

December 21, 2016

# MEMORANDUM

To: Brian Hunt  
From: Tom Grimshaw  
Subject: Next Field Visit Proposal: Second Visit to Barber Falls Area

At the end of our last mapping session, we agreed that our next field trip should be a revisit to the Barber Falls area. Of particular interest is the area northwest of the falls, up to the east boundary of Dahlstrom Ranch. This is a structurally complex area where a number of outcrop checks are needed to extend our mapping on Dahlstrom Ranch southeastward.

A preliminary geologic map of the Barber Falls area is included in Attachment A, and the air photo from which the map was prepared is in Attachment B.

As time permits, we may also want to re-check outcrops both north and south of the FM 1626 bridge over Onion Creek.

I look forward to working with you on this next “piece of the puzzle” for geologic mapping of the Mountain City quad.

Attachment A.

Preliminary Geologic Map of Proposed Area for Second Visit to Barber Falls Vicinity



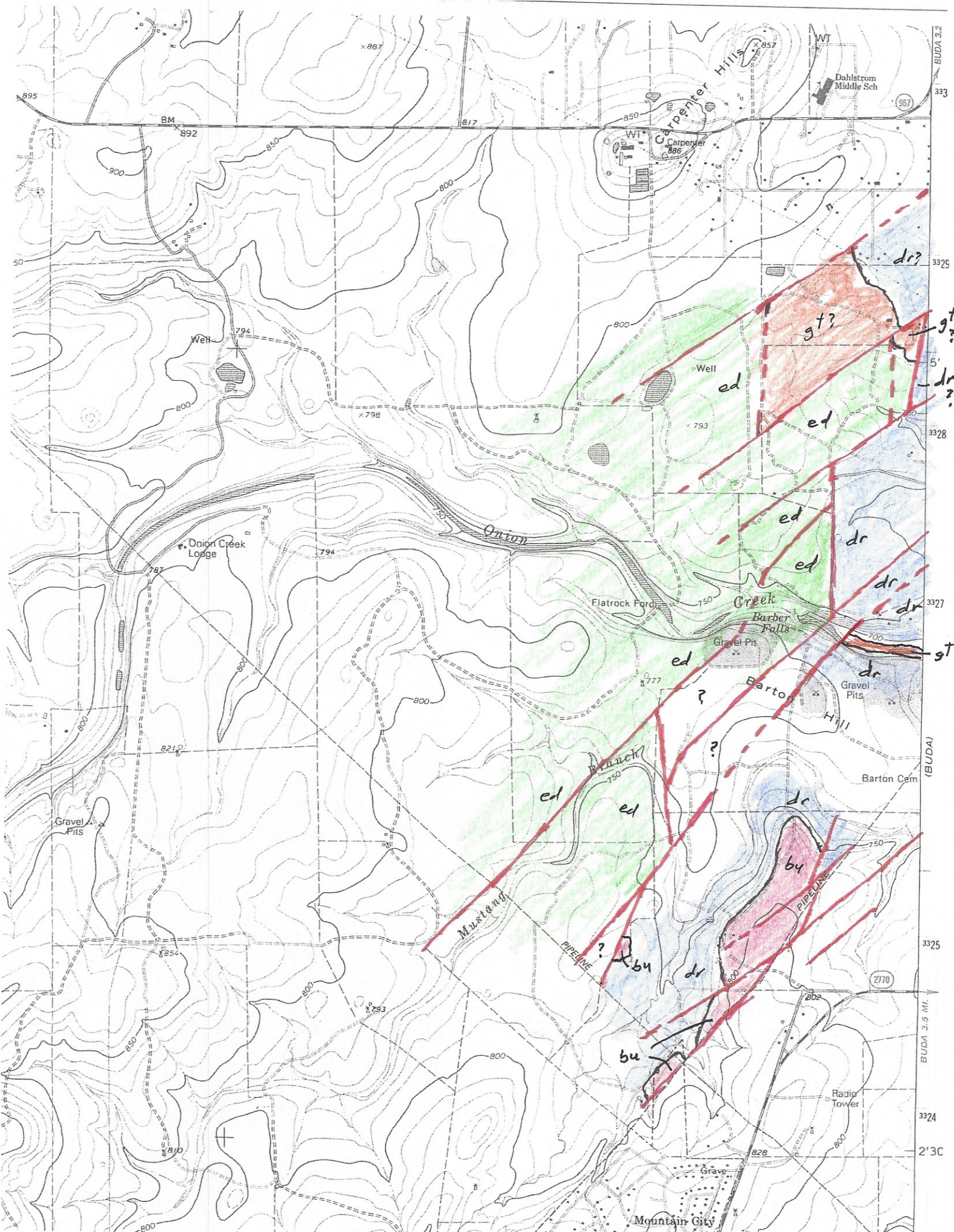

Attachment B.

Photogeology of Proposed Area for Second Visit to Barber Falls Vicinity



215 1372MCS USAF 15APR58 114.0FT AF-58 4 ROL 4-3

50004

266

