

July 12, 2018

MEMORANDUM

To: Brian Hunt
From: Tom Grimshaw
Subject: Report of Filling in Unmapped Area Northeast of the Blanco River

An area that has not yet been mapped (actually, remapped from my 1976 dissertation) in our Mountain City Quadrangle Project is the “unmapped” area extending from the Blanco River as shown in Attachment A. I have recently been able to partially fill in this “hole”. The air photo showing the added mapping is in Attachment B.

Please let me know if you have any questions or comments.

Attachment A.

Geologic Map Showing “Unmapped” Area Northeast of the Blanco River

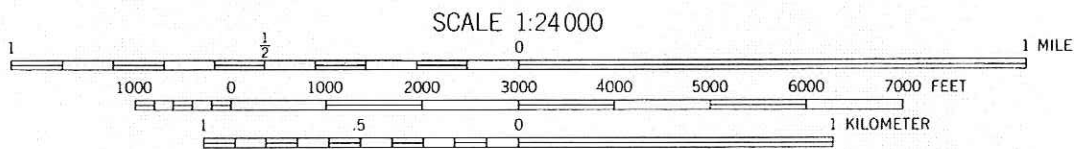
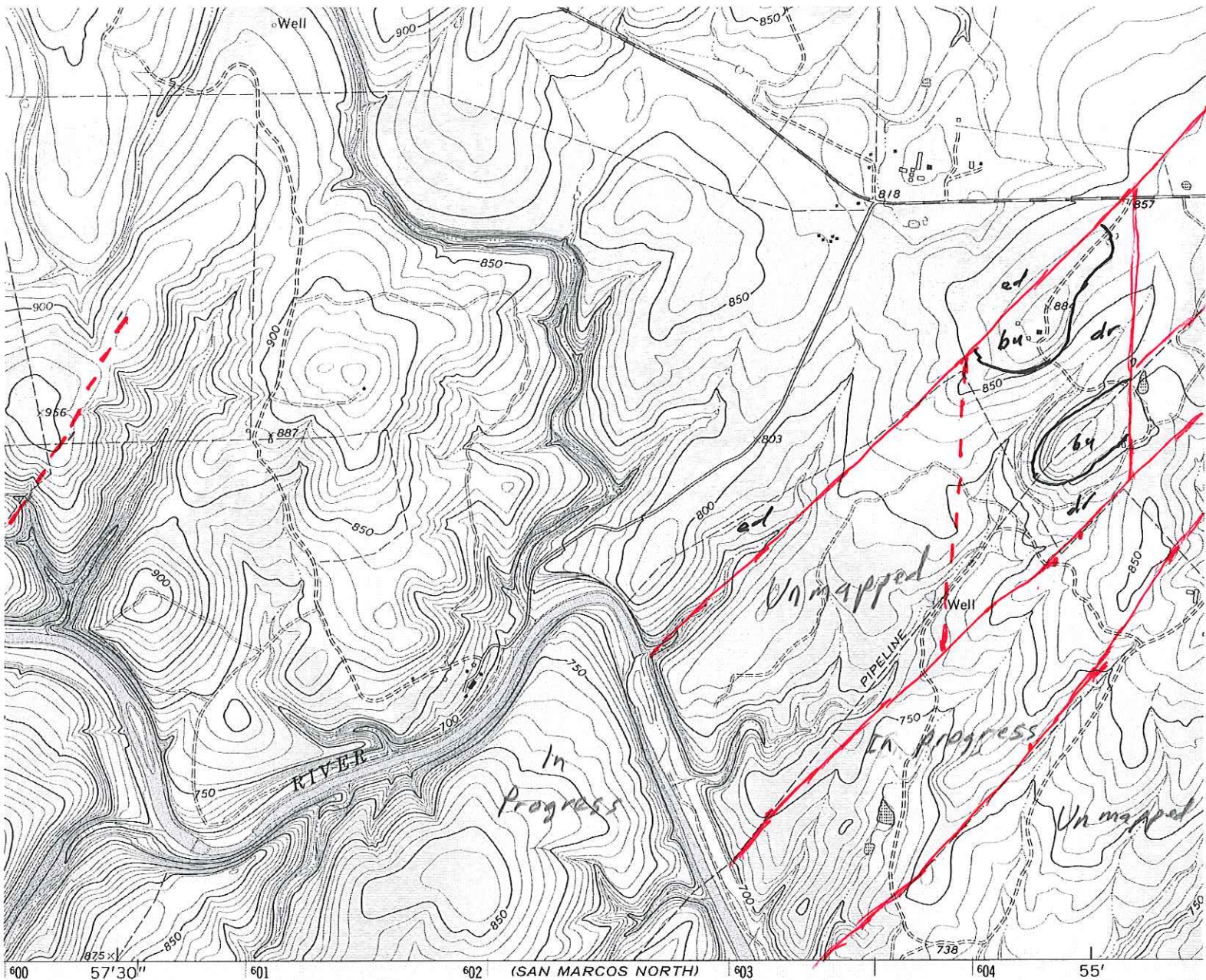

CONTOUR INTERVAL 10 FEET
NATIONAL GEODETIC VERTICAL DATUM OF 1929

NORTH
ARROW

THIS MAP COMPLIES WITH NATIONAL MAP ACCURACY STANDARDS
FOR SALE BY U. S. GEOLOGICAL SURVEY, DENVER, COLORADO 80225, OR RESTON, VIRGINIA 22092
A FOLDER DESCRIBING TOPOGRAPHIC MAPS AND SYMBOLS IS AVAILABLE ON REQUEST

Attachment B.

Air Photo with Revised Geologic Map of “Unmapped” Area Shown in Attachment A

222 1372MCS USAF 22APR68 11400FT AF-58-4 ROL 1-4

322

CH-7

11

11

11

11